

Floor Plan | H20v1a

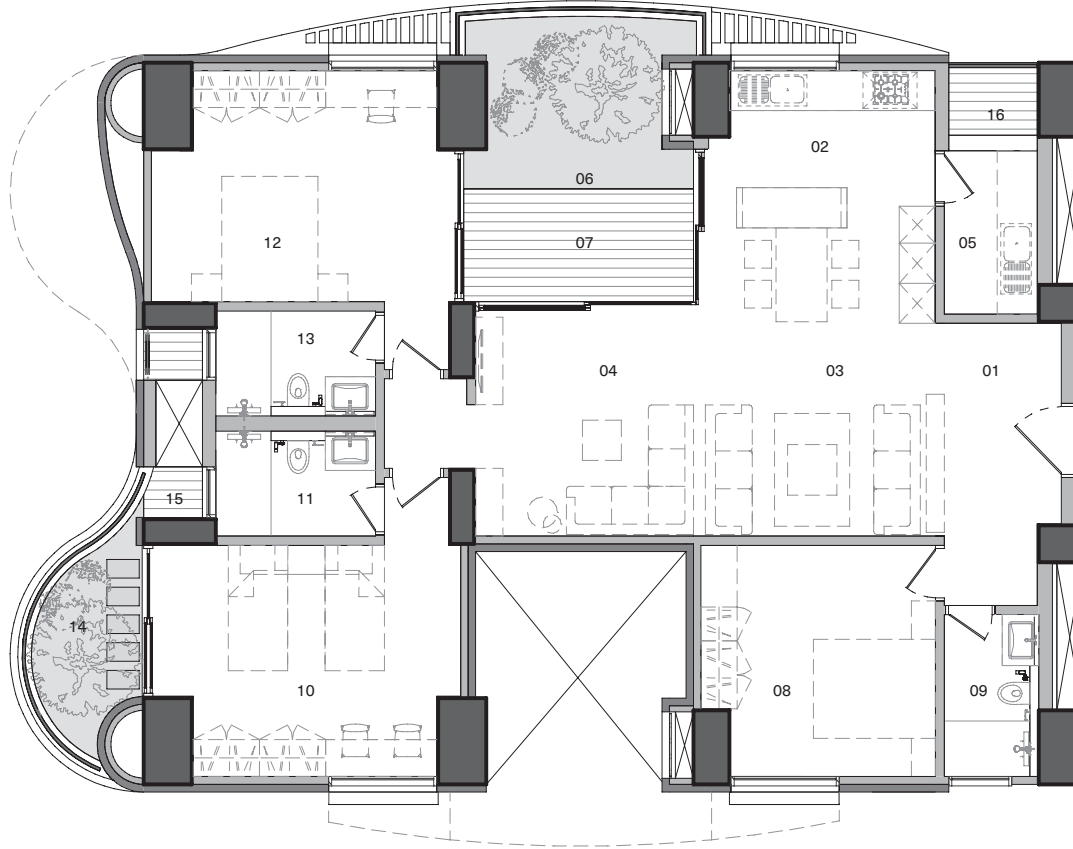

Carpet Area	1460 sq.ft.
Outdoor Spaces	287 sq.ft.
Built-up Area	1927 sq.ft.
Reference Saleable area	2409 sq.ft.

Legend

- 01 Foyer** - 6'11" x 15'0"
- 02 Dining & Kitchen** - 12'6" x 12'10"
- 03 Living** - 12'6" x 12'0"
- 04 Family** - 12'9" x 12'0"
- 05 Utility** - 5'0" x 8'8"
- 06 Terrace Garden** - 12'7" x 9'2"
- 07 Deck** - 12'7" x 6'0"
- 08 Master Bedroom** - 16'3" x 12'4"
- 09 Master Bathroom** - 8'7" x 5'5"
- 10 Children's Bedroom** - 16'7" x 12'4"
- 11 Children's Bathroom** - 8'7" x 5'5"
- 12 Guest Bedroom** - 12'10" x 12'4"
- 13 Guest Bathroom** - 5'0" x 8'6"
- 14 Tree Garden** - 5'11" x 11'10"
- 15 Service Platform** - 4'10" x 3'10"
- 16 Service Platform** - 3'2" x 2'9"

Furniture items have been shown here for providing a reference only. Please refer the section on specifications to understand what is provided under various purchase options.

Floor Plan | H20v1b

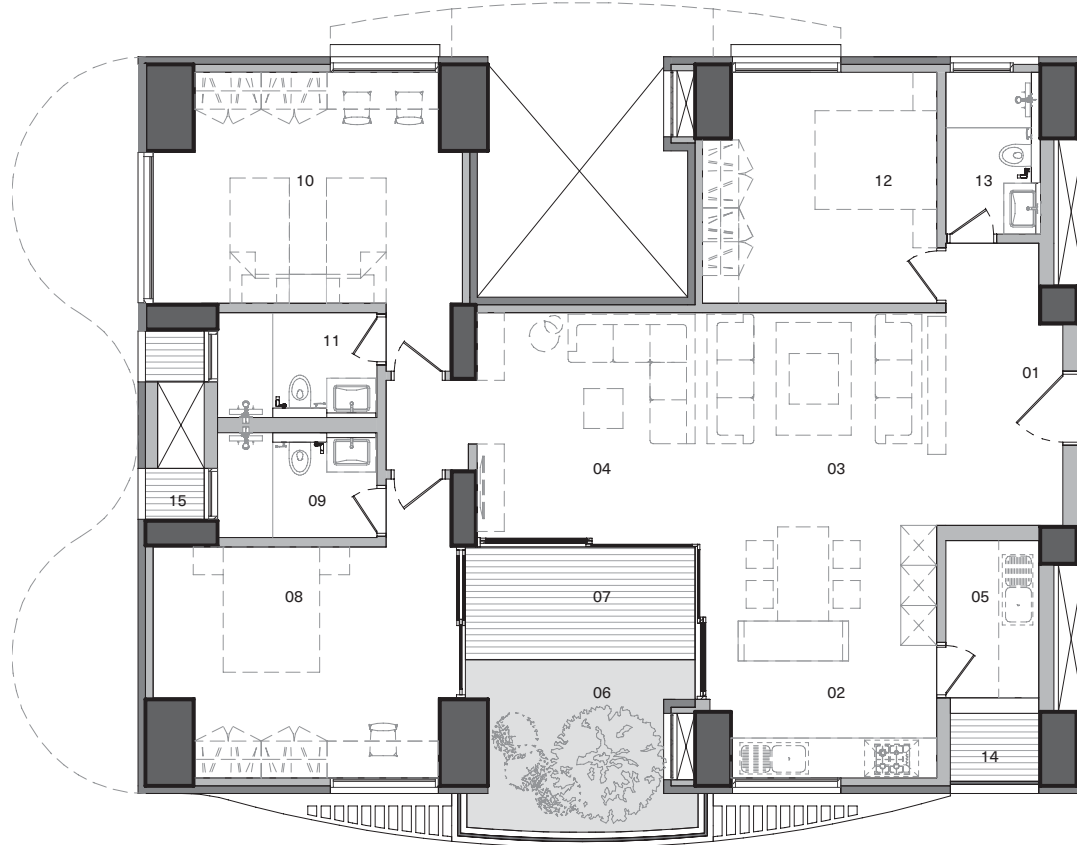

Carpet Area	1453 sq.ft.
Outdoor Spaces	211 sq.ft.
Built-up Area	1844 sq.ft.
Reference Saleable area	2305 sq.ft.

Legend

- 01 Foyer** - 6'11" x 15'0"
- 02 Dining & Kitchen** - 12'6" x 12'10"
- 03 Living** - 12'6" x 12'0"
- 04 Family** - 12'9" x 12'0"
- 05 Utility** - 5'0" x 8'8"
- 06 Terrace Garden** - 12'7" x 9'2"
- 07 Deck** - 12'7" x 6'0"
- 08 Master Bedroom** - 16'3" x 12'4"
- 09 Master Bathroom** - 8'7" x 5'5"
- 10 Children's Bedroom** - 16'7" x 12'4"
- 11 Children's Bathroom** - 8'7" x 5'5"
- 12 Guest Bedroom** - 12'10" x 12'4"
- 13 Guest Bathroom** - 5'0" x 8'6"
- 14 Service Platform** - 4'10" x 3'10"
- 15 Service Platform** - 3'2" x 2'9"

Furniture items have been shown here for providing a reference only. Please refer the section on specifications to understand what is provided under various purchase options.